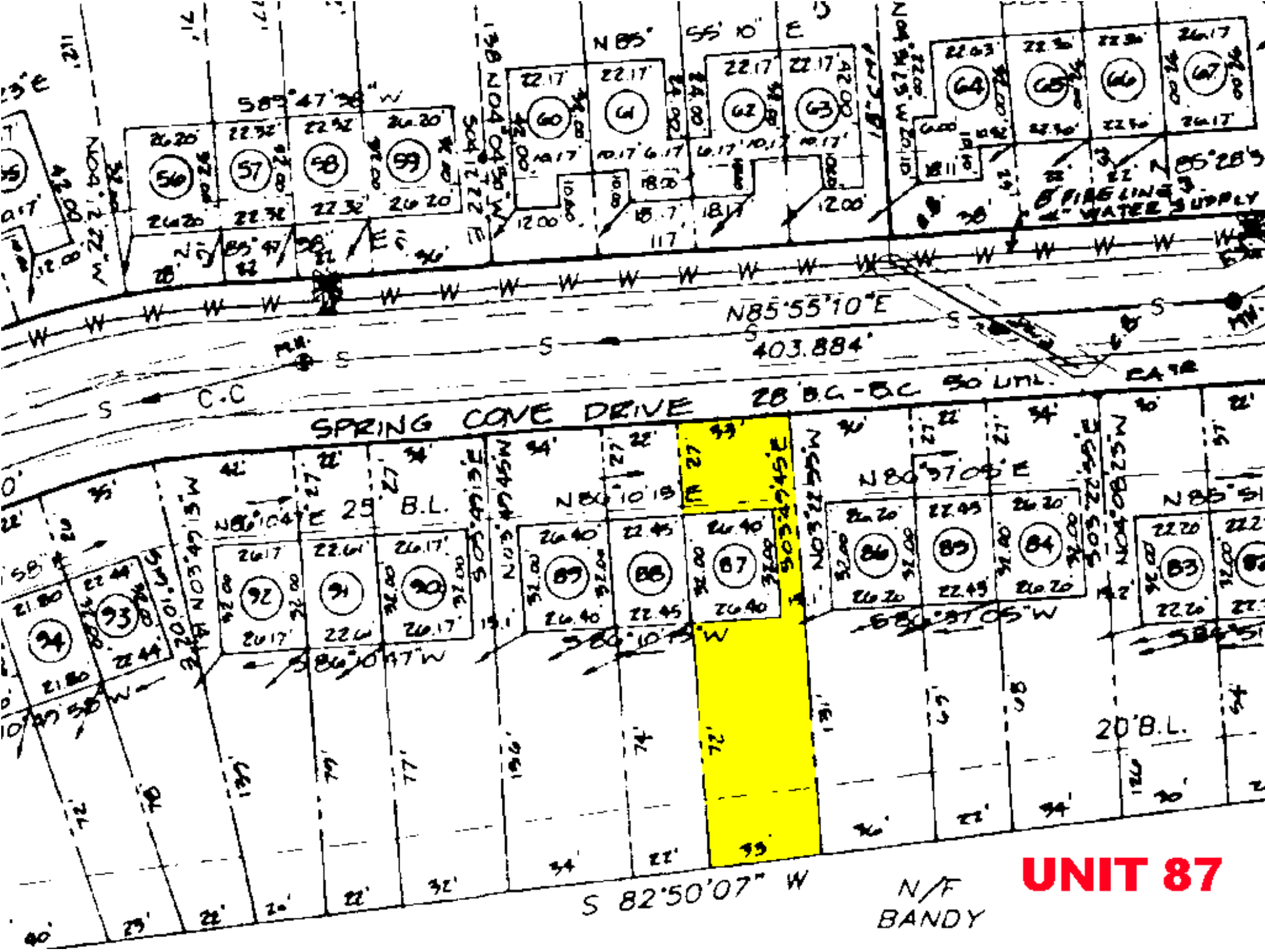
N85°55'10"E
403.884'
SPRING COVE DRIVE
28' B.C.-B.C. 50' UNL.
C.C
N86°10'19"E 25' B.L.
N86°37'05"E
20' B.L.
S 82°50'07" W
N/F
BANDY
UNIT 87